

151834

McGraw-Hill's

Manual of Laboratory & Diagnostic Tests

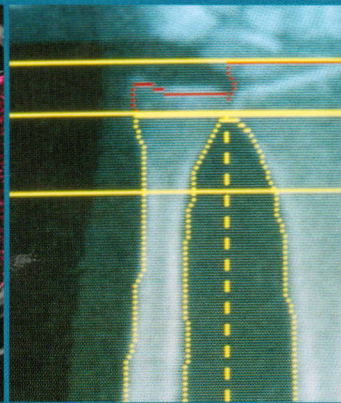
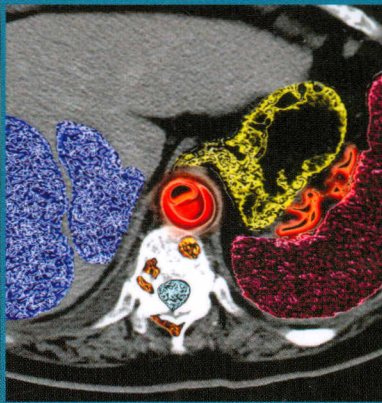
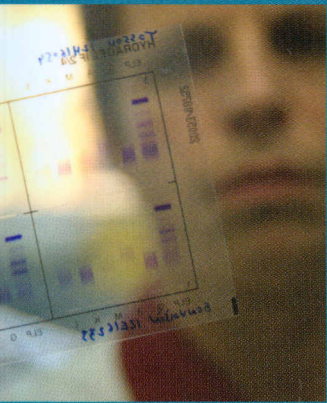

D E N I S E D . W I L S O N

CONTENTS

Preface | ix

Acknowledgments | xi

Introduction | xiii

Alphabetical Listing of 359 Laboratory and Diagnostic Tests | 3

Appendix A: Typical Groupings of Blood/Urine Tests | 619

Appendix B: The Endocrine System: Signals & Feedback | 624

Appendix C: Safety of the Patient | 627

Appendix D: Safety of the Health-Care Provider | 631

Appendix E: Evidence-Based Practice | 633

Bibliography | 638

Index | 647