

152297

T.B. Lynch

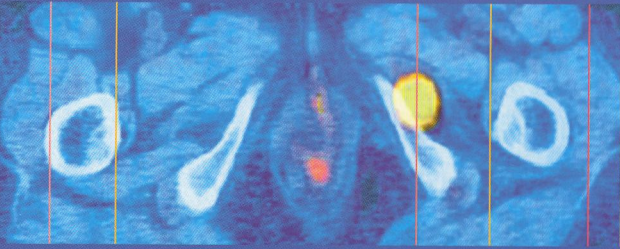

PET/CT in Clinical Practice

 Springer

Contents

Preface	v
Contributors	ix
1 Introduction	1
2 Lung Cancer	16
3 Lymphoma	48
4 Esophageal and Gastric Cancer	72
5 Colorectal Cancer	93
6 Head and Neck Cancer	116
7 Melanoma	136
8 Cancers of the Male and Female Reproductive Systems	157
9 Normal Uptake and Normal Variant Uptake	171
10 Basic Physics	204
Bibliography	215
Index	231