

151367

# CONTEMPORARY IMPLANT DENTISTRY

THIRD EDITION

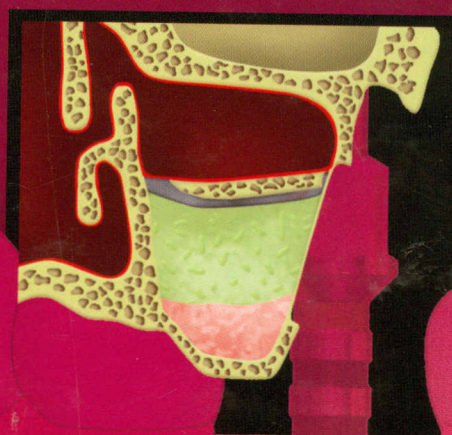
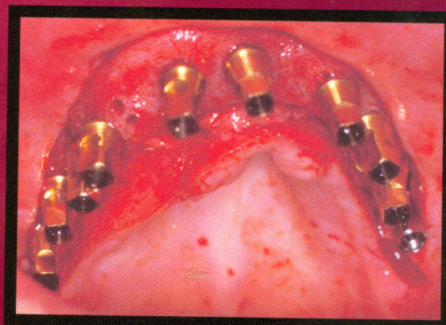
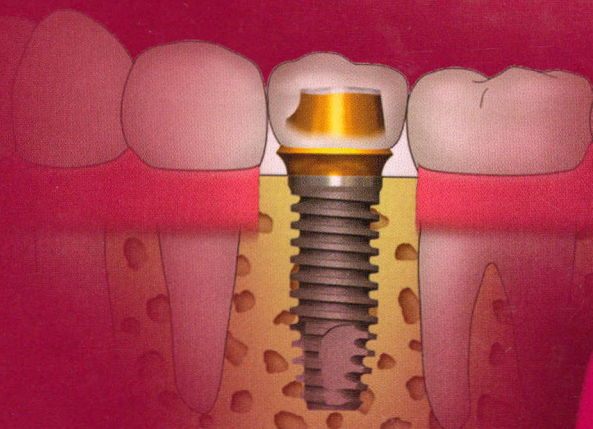

**CARL E. MISCH**



MOSBY  
ELSEVIER



# Contents

## Part I

### Rationale for Implants

- 1** Rationale for Dental Implants, 3  
Carl E. Misch
- 2** Generic Root Form Component Terminology, 26  
Carl E. Misch
- 3** Diagnostic Imaging and Techniques, 38  
Randolph R. Resnik, Louis T. Kircos, Carl E. Misch
- 4** Stress Treatment Theorem for Implant Dentistry, 68  
Carl E. Misch
- 5** Prosthetic Options in Implant Dentistry, 92  
Carl E. Misch
- 6** Treatment Planning: Force Factors Related to Patient Conditions, 105  
Carl E. Misch
- 7** Bone Density: A Key Determinant for Treatment Planning, 130  
Carl E. Misch
- 8** Treatment Plans Related to Key Implant Positions and Implant Number, 147  
Carl E. Misch
- 9** Implant Body Size: A Biomechanical and Esthetic Rationale, 160  
Carl E. Misch
- 10** Available Bone and Dental Implant Treatment Plans, 178  
Carl E. Misch
- 11** Scientific Rationale for Dental Implant Design, 200  
Carl E. Misch, J. Todd Strong, Martha Warren Bidez

## Part II

### Treatment Planning

- 12** Preimplant Prosthodontics: Overall Evaluation, Specific Criteria, and Pretreatment Prosthesis, 233  
Carl E. Misch, Francine Misch-Dietsch
- 13** Diagnostic Casts and Surgical Templates, 276  
David P. Sarment, Carl E. Misch
- 14** The Edentulous Mandible: An Organized Approach to Implant-Supported Overdentures, 293  
Carl E. Misch
- 15** The Completely Edentulous Mandible: Treatment Plans for Fixed Restorations, 314  
Carl E. Misch
- 16** Single-Tooth Replacement: Treatment Options, 327  
Carl E. Misch
- 17** Maxillary Arch Implant Considerations: Fixed and Overdenture Prosthesis, 367  
Carl E. Misch
- 18** Treatment Planning for the Edentulous Posterior Maxilla, 389  
Carl E. Misch
- 19** Treatment Plans for Partially and Completely Edentulous Arches in Implant Dentistry, 406  
Carl E. Misch

## Part III

### Fundamental Science

- 20** Medical Evaluation of the Dental Implant Patient, 421  
Carl E. Misch, Randolph R. Resnik

- 21** Pharmacology in Implant Dentistry, 467  
Randolph R. Resnik, Carl E. Misch
- 22** Applied Anatomy for Dental Implants, 490  
Mohamed Sharawy, Carl E. Misch
- 23** Spread of Dental Infection in the Head and Neck, 502  
Mohamed Sharawy, Carl E. Misch
- 24** Biomaterials for Dental Implants, 511  
Jack E. Lemons, Francine Misch-Dietch
- 25** Clinical Biomechanics in Implant Dentistry, 543  
Martha Warren Bidez, Carl E. Misch
- 26** Bone Physiology, Metabolism, and Biomechanics, 557  
W. Eugene Roberts
- 27** Dental Implant Surfaces: A Review, 599  
Adriano Piattelli, Carl E. Misch, Ana Emilia Farias Pontes, Giovanna Iezzi, Antonio Scarano, Marco Degidi
- 28** Bone Response to Mechanical Loads, 621  
Girish Ramaswamy, Martha Warren Bidez, Carl E. Misch

#### Part IV

### Implant Surgery

- 29** Density of Bone: Effect on Surgical Approach and Healing, 645  
Carl E. Misch
- 30** Posterior Single Tooth Replacement: Surgical Guidelines, 668  
Carl E. Misch
- 31** Root Form Surgery in the Edentulous Anterior and Posterior Mandible: Implant Insertion, 684  
Carl E. Misch

- 32** Stage II Surgery: Uncovery and Treatment of Healing Complications, 720  
Carl E. Misch
- 33** Anterior Single-Tooth Replacement: Surgical Considerations, 739  
Carl E. Misch
- 34** Premaxilla Surgery: Implant Insertion, Bone Spreading, Nasal Floor Elevation, and Incisive Foramen Implants, 769  
Carl E. Misch
- 35** Immediate Load and Restoration in Implant Dentistry: Rationale and Treatment, 799  
Carl E. Misch, Gerard M. Scortecchi

#### Part V

### Soft and Hard Tissue Rehabilitation

- 36** Keys to Bone Grafting and Bone Grafting Materials, 839  
Carl E. Misch, Francine Misch-Dietch
- 37** Tooth Extraction, Socket Grafting, and Barrier Membrane Bone Regeneration, 870  
Carl E. Misch, Jon B. Suzuki
- 38** Maxillary Sinus Anatomy, Pathology, and Graft Surgery, 905  
Carl E. Misch, Randolph R. Resnik, Francine Misch-Dietch
- 39** Mandibular Donor Block Bone Grafts: Symphysis and Ramus, 975  
Carl E. Misch
- 40** Extraoral Autogenous Donor Bone Grafts for Endosteal Implants: Ilium and Tibia, 1013  
Carl E. Misch, Francine Misch-Dietch, Miles L. Singer, Mathew Lyman

*Part VI*

**Implant Maintenance**

- 41** An Implant Is Not a Tooth: A Comparison of Periodontal Indices, 1055  
Carl E. Misch

- 42** Maintenance of Dental Implants: Implant Quality of Health Scale, 1073

Jon B. Suzuki, Carl E. Misch, Diana Bronstein, Lynn D. Terracciano-Mortilla

- Appendix A,** Extraoral and Intraoral Evaluation, 1086

- Index,** 1089