

151273

SECOND EDITION

ATLAS

of Vascular Anatomy

AN ANGIOGRAPHIC APPROACH

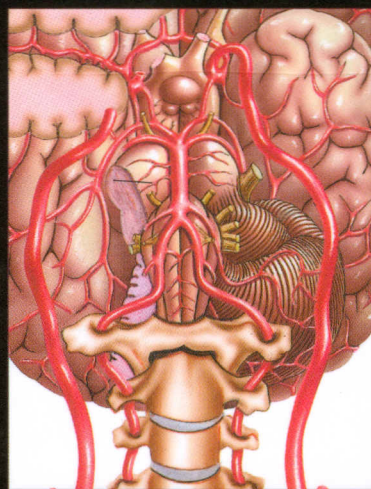
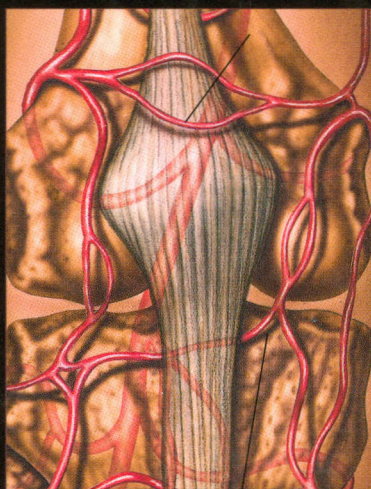
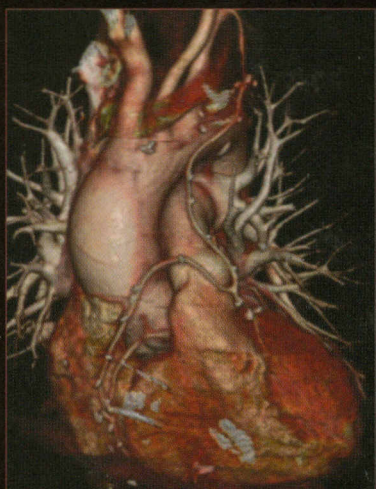

Renan Uflacker

 Lippincott Williams & Wilkins
a Wolters Kluwer business

Contents

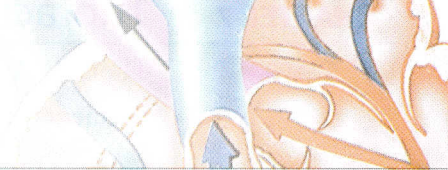

CHAPTER 1	The Fetal Circulation	1
	Development of the Systemic Arterial Circulation	2
CHAPTER 2	Arteries of the Head and Neck	5
	Common Carotid Artery	5
	External Carotid Artery	5
	Internal Carotid Artery	9
	Vertebral Artery	18
	Basilar Artery	20
	Collateral Circulation	22
	Circle of Willis (Circulus Arteriosus of Willis)	22
	Embryonic Communications	22
CHAPTER 3	Veins of the Head and Neck	69
	External Veins of the Head and Face	69
	Veins of the Neck	70
	Cranial and Intracranial Veins and Dural Venous Sinuses	71
CHAPTER 4	Lymphatic System of the Head and Neck	103
	Deep Cervical Lymph Nodes	103
	Lymphatic Drainage of the Superficial Tissues of the Head and Neck	103
	Lymphatic Drainage of the Deeper Tissues of the Neck	104
CHAPTER 5	Arteries of the Spinal Cord and Spine	107
CHAPTER 6	Veins of the Spinal Cord and Spine	121
	Veins of the Spine	121
	Veins of the Spinal Cord	122

CHAPTER 7	Thoracic Aorta and Arteries of the Trunk	133
	Thoracic Aorta	133
	Segments of the Thoracic Aorta	134
CHAPTER 8	Veins of the Thorax	195
	Brachiocephalic Veins	195
	Internal Thoracic Veins (Mammary)	195
	Inferior Thyroid Veins	195
	Left Superior Intercostal Vein	195
	Superior Vena Cava	195
	Pericardiophrenic Vein	195
	Thymic Veins	195
	Azygos Vein	195
	Hemiazygos Vein	196
	Accessory Hemiazygos Vein	196
	Posterior Intercostal Veins	196
	Esophageal Veins	196
	Veins of the Vertebral Spine	196
CHAPTER 9	Lymphatic System of the Thorax	217
	Thoracic Lymphatic Drainage	217
CHAPTER 10	Pulmonary Arterial Circulation	231
	Pulmonary Trunk	231
	Right Pulmonary Artery	231
	Left Pulmonary Artery	232
	Computerized Tomographic Appearance	232
	Pulmonary Microcirculation	233
CHAPTER 11	Pulmonary Venous Circulation	269
	Pulmonary Veins	269
	Anomalous Pulmonary Venous Drainage	269
CHAPTER 12	Pulmonary and Thoracic Lymphatic System	287
	Lymphatics of the Lungs and Pleura	287
	Thoracic Duct and Right Lymphatic Duct	287
	Lymph Nodes of the Mediastinum	287

CHAPTER 13	Heart and Coronary Arteries	293
	Cardiac Chambers	294
	Coronary Arteries	297
CHAPTER 14	Cardiac Veins	381
CHAPTER 15	Arteries of the Upper Extremity	389
	Subclavian Artery	389
	Axillary Artery	390
	Brachial Artery	390
	Arteries of the Hand	391
CHAPTER 16	Veins of the Upper Extremity	439
	Superficial Veins of the Upper Extremity	439
	Deep Veins of the Upper Extremity	439
CHAPTER 17	Lymphatic Drainage of the Upper Extremity	453
	Lymphatics of the Deep Tissues	453
	Lymphatics of the Superficial Tissues	453
	Axillary Lymph Nodes	453
CHAPTER 18	Abdominal Aorta and Branches	457
	Abdominal Aorta	457
	Dorsal Branches	471
	Terminal Branches	472
CHAPTER 19	Arteries of the Pelvis	655
	Common Iliac Arteries	655
	Internal Iliac Arteries (Hypogastric Arteries)	655
	External Iliac Arteries	658
	Collateral Pathways	658
CHAPTER 20	Veins of the Abdomen and Pelvis	699
	Veins of the Pelvis	699
	Abdominal Veins	701
	Hepatic Veins and Portal Venous System	703

CHAPTER 21	Lymphatic System of the Abdomen and Pelvis	803
	Lumbar Lymph Nodes	803
CHAPTER 22	Arteries of the Lower Extremity	817
	Common Femoral Artery	817
	Popliteal Artery	818
	Anterior Tibial Artery	818
	Arteries of the Foot	819
	Posterior Tibial Artery	819
	Arteries of the Foot	820
CHAPTER 23	Veins of the Lower Extremity	863
	Superficial Veins of the Lower Limb	863
	Deep Veins of the Lower Limb	863
CHAPTER 24	Lymphatic System of the Lower Extremity	877
	Superficial Lymphatic Drainage	877
	Deep Lymphatic Drainage	877
	Popliteal Lymph Nodes	877
	Deep Inguinal Lymph Nodes	877
	Superficial Inguinal Lymph Nodes	877
CHAPTER 25	Suggested Readings	855
	Index	893
